

1 Detail Plan - Hotel Entry
1:100

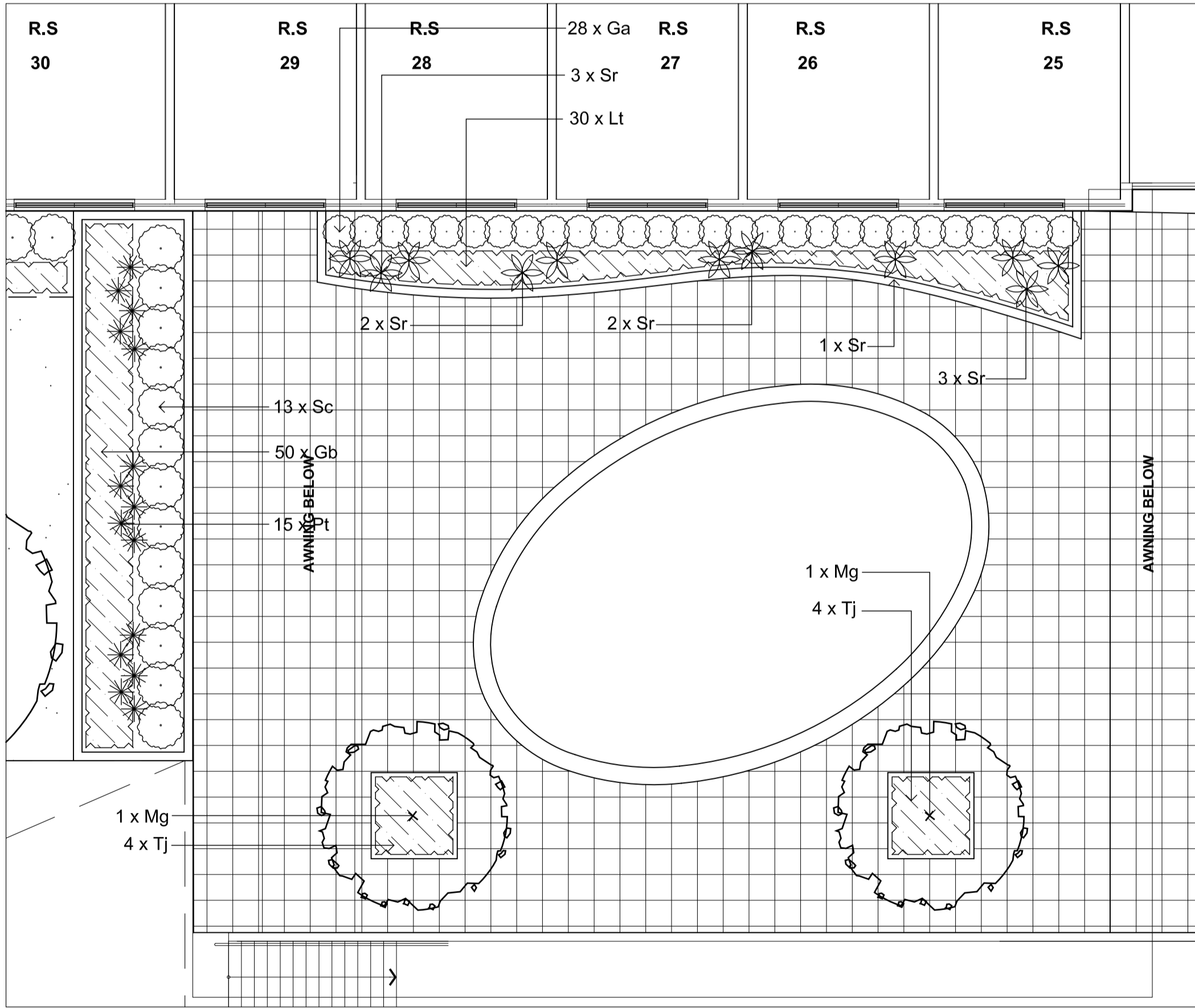

3 Detail Plan - Pool Area
1:100

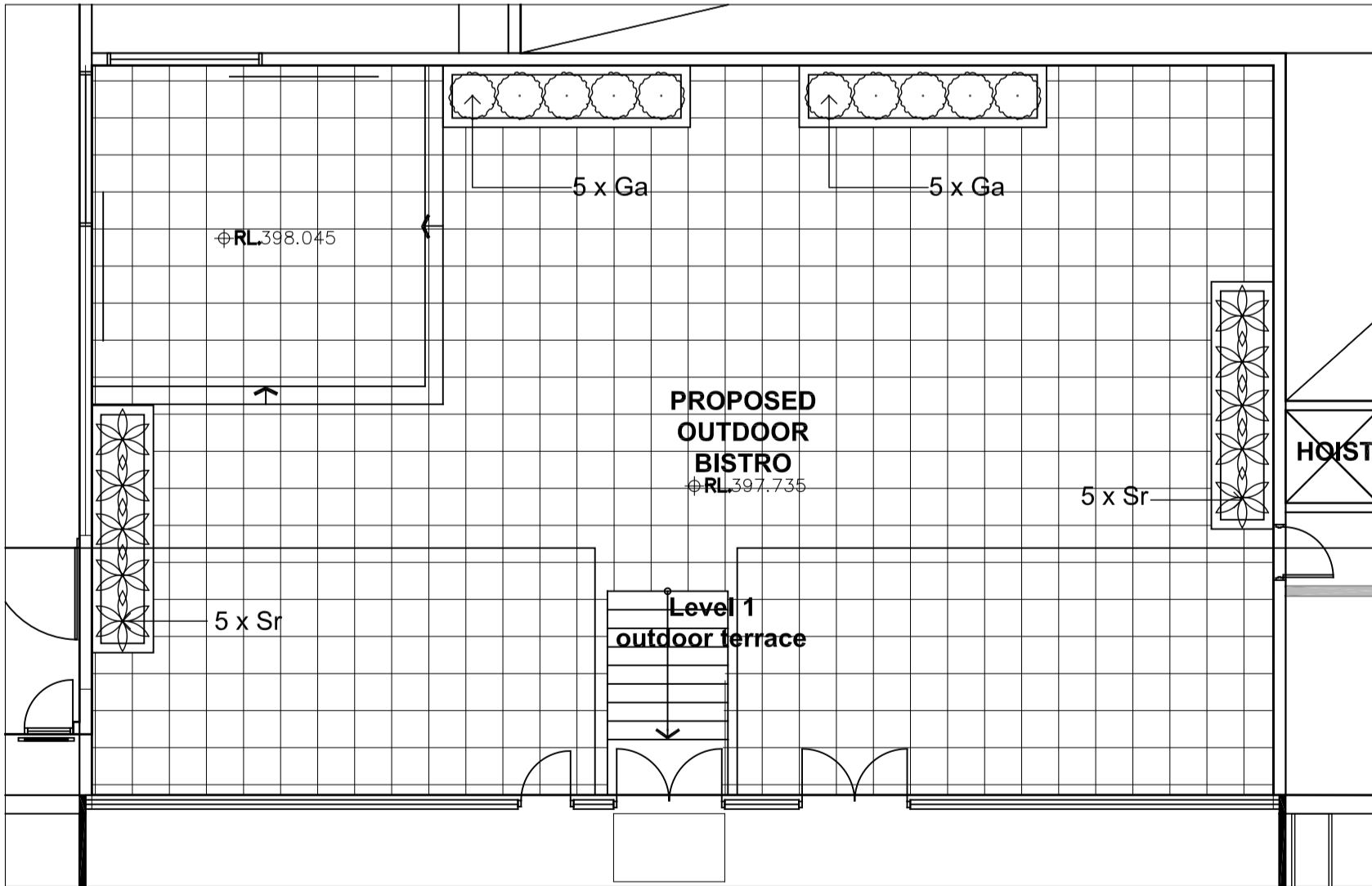

2 Detail Plan - Level 1 Outdoor Terrace
1:100

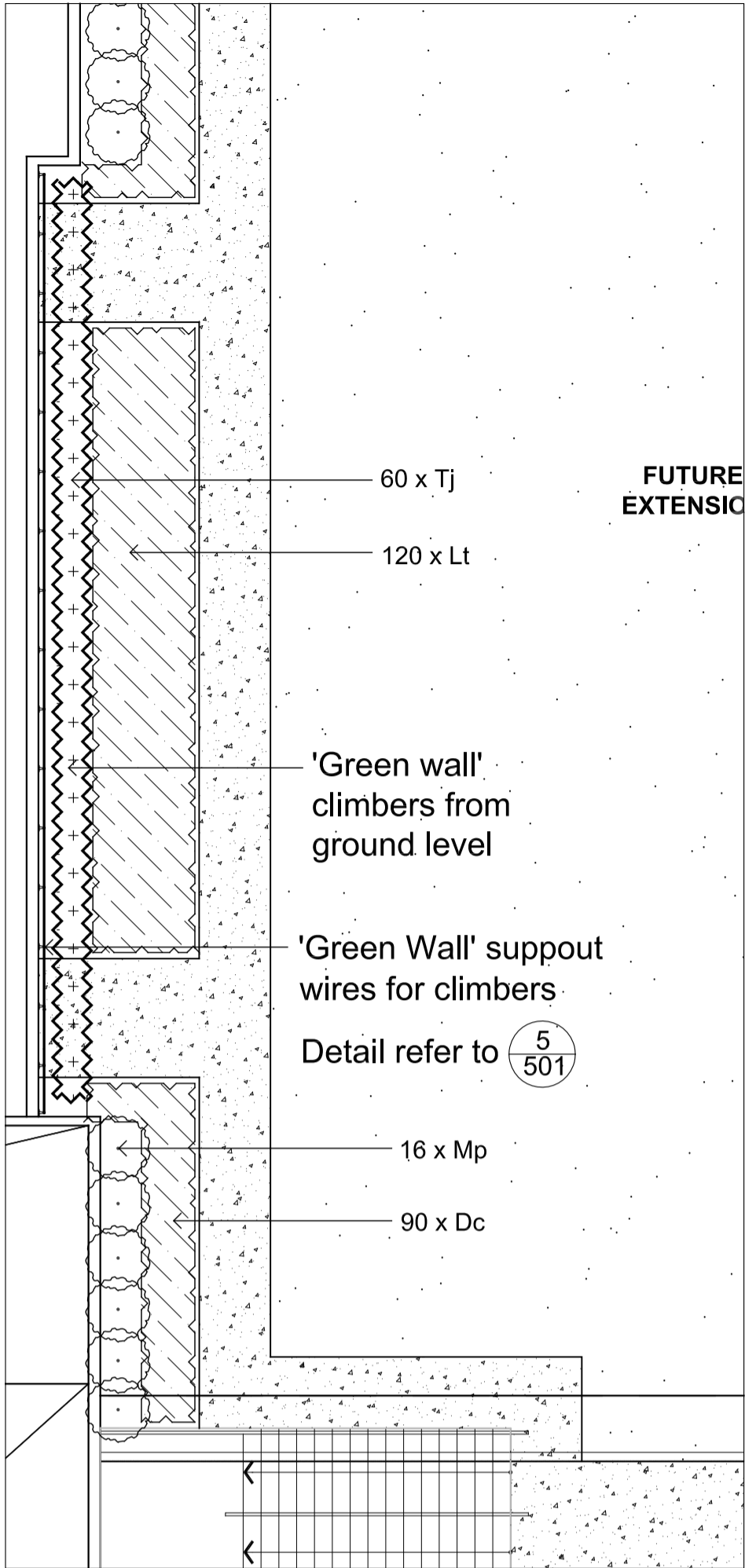

2 Detail Plan - 'Green Wall' support wires for climbers
1:100

© 2013 Site Image (NSW) Pty Ltd ABN 44 801 262 380 as agent for Site Image NSW Partnership. All rights reserved. This drawing is copyright and shall not be reproduced or copied in any form or by any means (graphic, electronic or mechanical including photocopy) without the written permission of Site Image (NSW) Pty Ltd Any license, expressed or implied, to use this document for any purpose what so ever is restricted to the terms of the written agreement between Site Image (NSW) Pty Ltd and the instructing party.

The contractor shall check and verify all work on site (including work by others) before commencing the landscape installation. Any discrepancies are to be reported to the Project Manager or Landscape Architect prior to commencing work. Do not scale this drawing. Any required dimensions not shown shall be referred to the Landscape Architect for confirmation.

B	To Architectural Amendment	PH	RS	19.09.2013
A	For Approval	PH	RS	22.08.2013
Issue	Revision Description	Drawn	Check	Date

- LEGEND**
- Proposed trees (refer to plant schedule)
 - Existing trees to be retained (refer to Existing tree schedule)
 - Existing trees to be removed (refer to Existing tree schedule)
 - Proposed shrub & accent planting
 - Proposed groundcovers
 - Proposed climber planting
 - Proposed Plant Box
 - Proposed turf area
 - Notional carpark lighting (refer to Elec. Engineer's detail)
 - Notional bollard lighting
 - Proposed in Ground lighting
 - Proposed Stepping Stones with Gravel Around
 - Proposed Concrete Path (refer Arch. doc.)
 - Proposed Pavement - Type 1 (refer Arch. doc.)
 - Proposed Pavement - Type 2 (refer Arch. doc.)
 - Proposed Pavement - Type 3 (refer Arch. doc.)
 - Proposed Timber Decking (refer Arch. doc.)

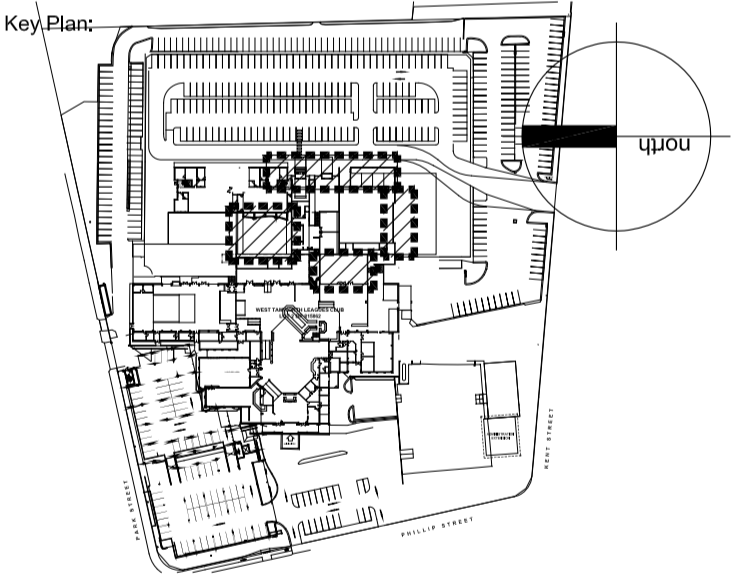

Client:
West Tamworth League Club

Project:
West Tamworth League Club

SITE IMAGE
Level 1, 3-5 Baptist Street
Surry Hills NSW 2010
Australia
Tel: (61 2) 8332 5600
Fax: (61 2) 9698 2877
www.siteimage.com.au
Site Image (NSW) Pty Ltd
ABN 44 801 262 380



DEVELOPMENT APPLICATION

Drawing Name:
Landscape Plan
- Pool, Terrace, Admin. Building Area
Sheet _ of _

Scale: As Shown
Job Number: Drawing Number: Issue:

SS13-2666 10.02 B

NOT FOR CONSTRUCTION



NOT FOR CONSTRUCTION

© 2013 Site Image (NSW) Pty Ltd ABN 44 801 262 380 as agent for Site Image NSW Partnership. All rights reserved. This drawing is copyright and shall not be reproduced or copied in any form or by any means (graphic, electronic or mechanical including photocopy) without the written permission of Site Image (NSW) Pty Ltd. Any license, expressed or implied, to use this document for any purpose what so ever is restricted to the terms of the written agreement between Site Image (NSW) Pty Ltd and the instructing party.

The contractor shall check and verify all work on site (including work by others) before commencing the landscape installation. Any discrepancies are to be reported to the Project Manager or Landscape Architect prior to commencing work. Do not scale this drawing. Any required dimensions not shown shall be referred to the Landscape Architect for confirmation.

D	Issue for DA	PH	RS	08.04.2014
C	Issue for DA	PH	RS	16.10.2013
B	To Architectural Amendment	PH	RS	19.09.2013
A	For Approval	PH	RS	21.08.2013
Issue	Revision Description	Drawn	Check	Date

LEGEND

- PROPOSED TREES
- EXISTING TREES
- FOOTPATH
- TURF
- PROPOSED PLANTING

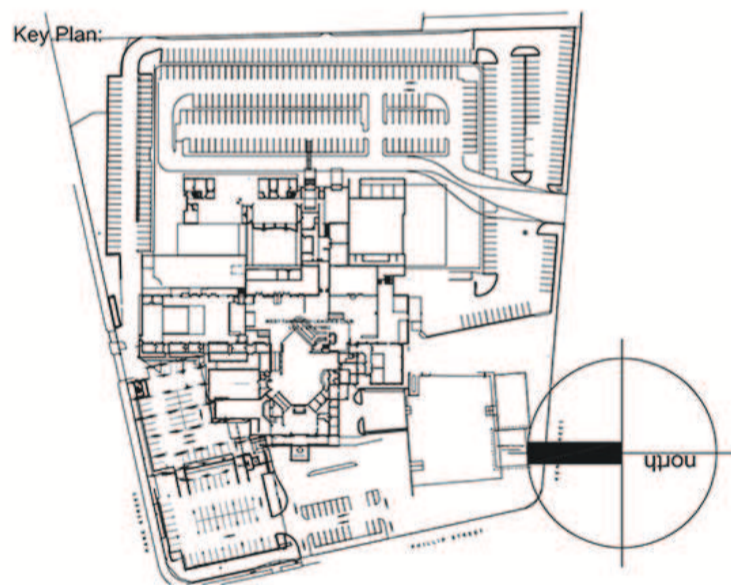

Client:
West Tamworth League Club

Project:
West Tamworth League Club

SITE IMAGE

Level 1, 3-5 Baptist Street
Surry Hills NSW 2010
Australia

Tel: (61 2) 8332 5600
Fax: (61 2) 9698 2877
www.siteimage.com.au

Site Image (NSW) Pty Ltd
ABN 44 801 262 380

DEVELOPMENT APPLICATION

Drawing Name:
Landscape Masterplan